

CITY OF LOS ANGELES DEPARTMENT OF RECREATION & PARKS
EL SERENO RECREATION COMPLEX
 RECREATION CENTER: 4721 KLAMATH ST., LOS ANGELES, CA 90032 / (323) 225-3517
 SENIOR CENTER: 4818 KLAMATH PL., LOS ANGELES, CA 90032 / (323) 222-2040
 EMAIL: ELSERENO.RECREATIONCENTER@LACITY.ORG

WINTER PLAYLA

Class Schedule 2024

\$10 PER CLASS FOR 8 WEEK SESSION



REGISTRATION BEGINS: DECEMBER 4TH

**NO CLASS ON
CITY HOLIDAYS:
1/15/24 and 1/19/24**

CLASS	DAY	TIME	AGES	SESSION DATES	LOCATION
TENNIS	MONDAY	5:00 PM-6:00 PM	5-15	JANUARY 8-MARCH 11	TENNIS COURT
HIP HOP 1	MONDAY	4:45 PM-5:45 PM	4-9	JANUARY 8-MARCH 11	EL SERENO SENIOR CENTER
CO-ED KUNG FU	MONDAY	6:00 PM-7:00 PM	10-15	JANUARY 8-MARCH 11	EL SERENO SENIOR CENTER
LITTLE TUMBLERS	TUESDAY	4:00 PM-5:00 PM	3-7	JANUARY 9-FEBRUARY 27	EL SERENO SENIOR CENTER
GYMNASTICS	TUESDAY	5:00 PM-6:00 PM	8-11	JANUARY 9-FEBRUARY 27	EL SERENO SENIOR CENTER
GIRLS ADVANCED GYMNASTICS	TUESDAY	6:00 PM-7:00 PM	10-15	JANUARY 9-FEBRUARY 27	EL SERENO SENIOR CENTER
GIRLS SELF-DEFENSE	WEDNESDAY	5:00 PM-6:00 PM	5-15	JANUARY 10-FEBRUARY 28	EL SERENO SENIOR CENTER
KARATE	THURSDAY	4:45 PM-5:45 PM	5-15	JANUARY 11-FEBRUARY 29	EL SERENO SENIOR CENTER
SKATEBOARDING 1	FRIDAY	5:30 PM-6:30 PM	5-15	JANUARY 12-MARCH 1	SKATE PARK
SKATEBOARDING 2	FRIDAY	6:30 PM-7:30 PM	5-15	JANUARY 12-MARCH 1	SKATE PARK
GIRLS BALLET 1	SATURDAY	9:30 AM-10:30 AM	3-8	JANUARY 13-MARCH 2	EL SERENO SENIOR CENTER
GIRLS BALLET 2	SATURDAY	10:30 AM-11:30 AM	9-15	JANUARY 13-MARCH 2	EL SERENO SENIOR CENTER

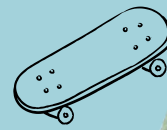
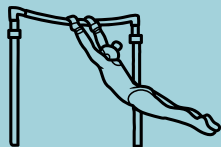
ALL CLASSES SUBJECT TO CHANGE OR CANCELLATION WITHOUT NOTICE



 
 @ElSerenorecreationComplex
 @LACITYParks



SCAN TO REGISTER



Advancing Gender Equality Through a Continuous Commitment to Girls & Women in Sports.

Persons with disabilities are welcomed to participate in our classes and programs. Reasonable accommodations will be made with prior arrangements. Please be aware that some accommodations may take 30 days or longer. Please submit your request for an accommodation as soon as possible.

PAYMENT BY CASH, CHECK/MONEY ORDER PAYABLE TO: CITY OF LA. VISA/MASTERCARD ACCEPTED. Refund policy: "Full refunds are only issued when the Recreation Center cancels the activity. A 15% cancellation fee is assessed for all refunds." A collection fee will be charged for each check returned by the bank.